

PLAN SHOWING THE SUB-DIVISION OF PLOT
 REGULARISED & THE PROPOSED CONSTRUCTION OF
 RESIDENTIAL BUILDING IN T.S NO. 58/2 OF BLOCK NO. 19
 AT G/1 SARANGAPANI STREET, RAJARAM METHA NAGAR,
 MADRAS - 29, VADA AGARAM VILLAGE. CORP. DN NO.
 SCALE: 1" = 8'0" - SUB DN: 1" = 16'0"

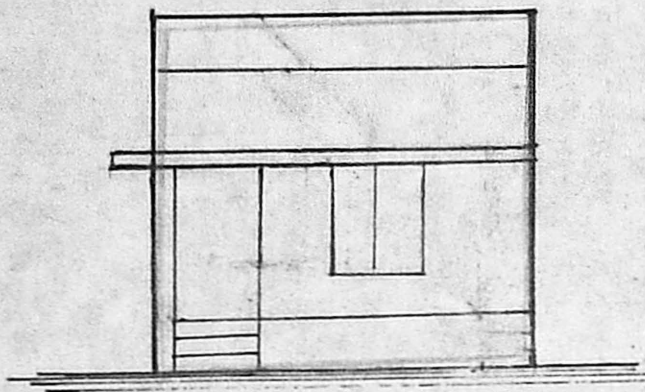

ELEVATION

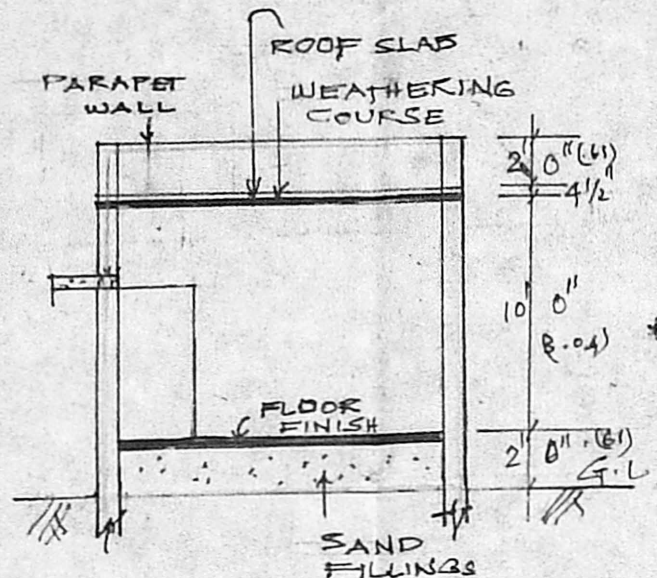

SECTION ON A A

SUB DIVISION TO BE REGULARISED IN
 T.S. NO. 58, BLOCK NO. 19, VADA AGARAM D.
 EGMORE - NUNGAMBAKKAM TALUK
 SCALE 1" = 16'0"

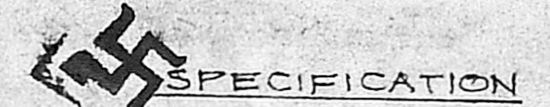
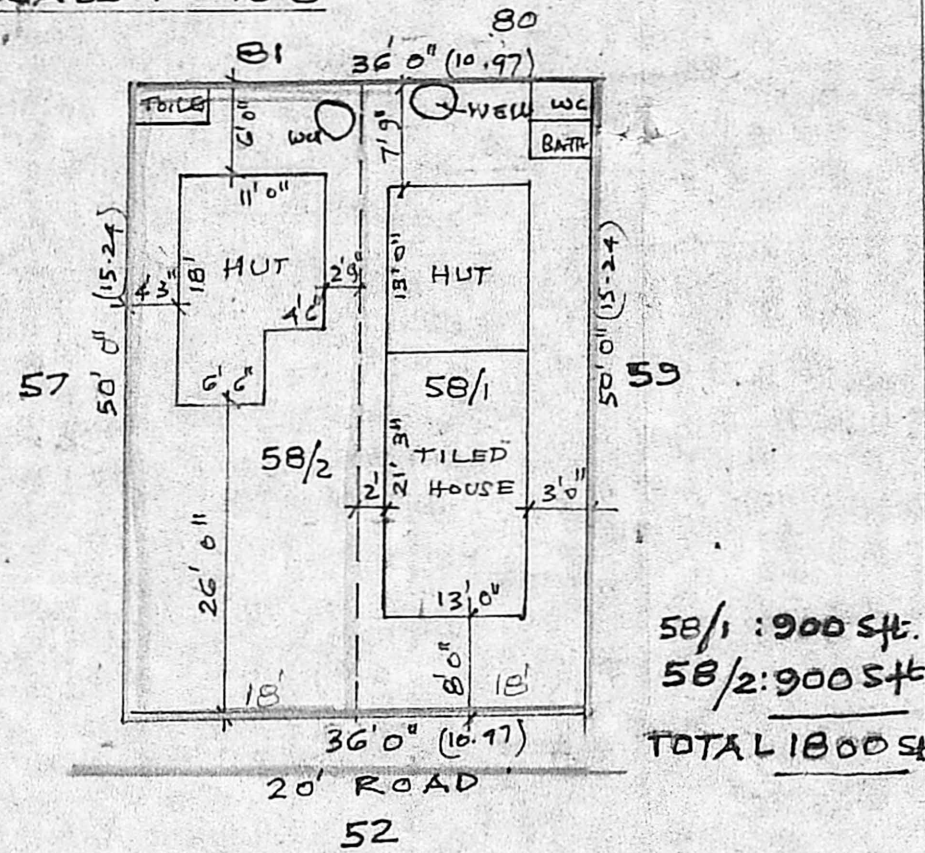

SPECIFICATION
 FOUNDATION: RCC COLUMN IN
 CC 1:2:4
 SUPER STRUCTURE: BRICK WORK
 IN CM 1:1:6 WITH 1/2" TK PLASTERING
 IN CM 1:4
 RCC ROOF SLAB 1:2:4 4 1/2" TK
 WEATHERING COURSE 3/4" BRICK
 JALY WITH LIME MORTOR 1:1 2" TK
 FLOORING IN 1/2" (B. NETAL JALY)
 IN CC 1:4:8 OVER 1/2" TK FLOOR
 FINISH.

SCHEDULE OF JOINERY

D. DOOR 3'0" x 6'6"
 W. WINDOW 3'0" x 4'0"

COLOUR INDEX

- EXISTING
- PROPOSAL
- ROAD
- SITE BOUNDARY
- SUB-DN BOUNDARY
- EX. HUT TO BE DEMOLISHED

PLOT EXTENT: 900 Sq. ft. 83.7m
 BUILT UP AREA: 534 Sq. ft. 49.23m
 COVERAGE: 59%

Planning Permit No. A/6449
APPROVED
 SUBJECT TO THE CONDITIONS IN
 THIS OFFICE LETTER.
 No. A3/6474/92
 13/11/16
 MEMBER, SECRETARY
 MADRAS METROPOLITAN
 DEVB. AUTHORITY
 MADRAS-600 008.

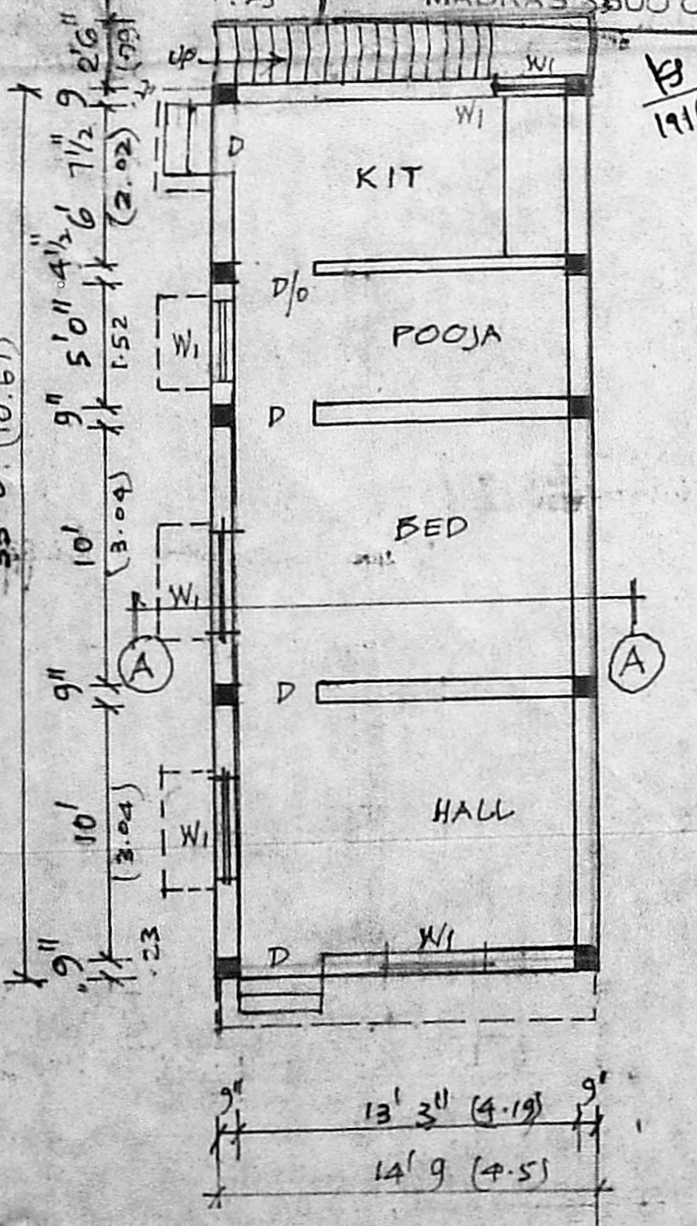

PLAN

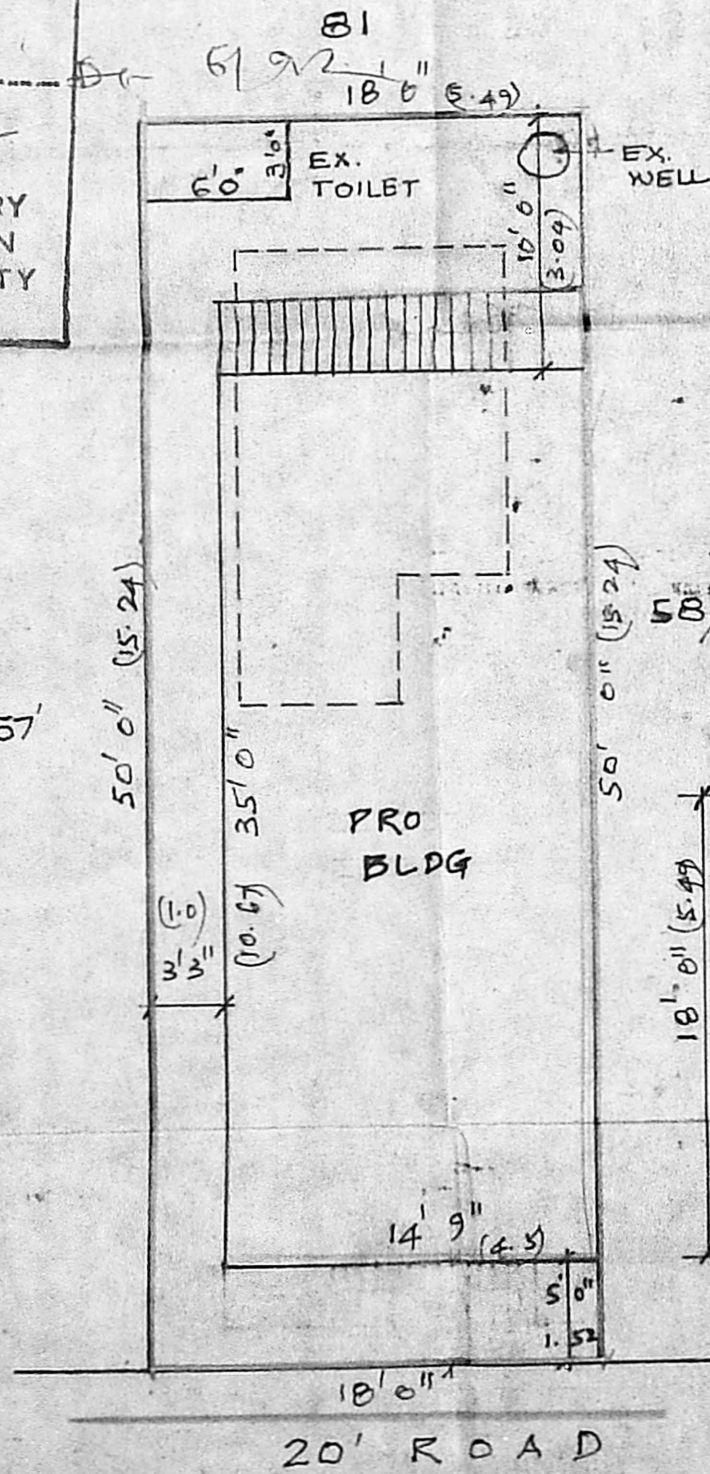

SITE PLAN

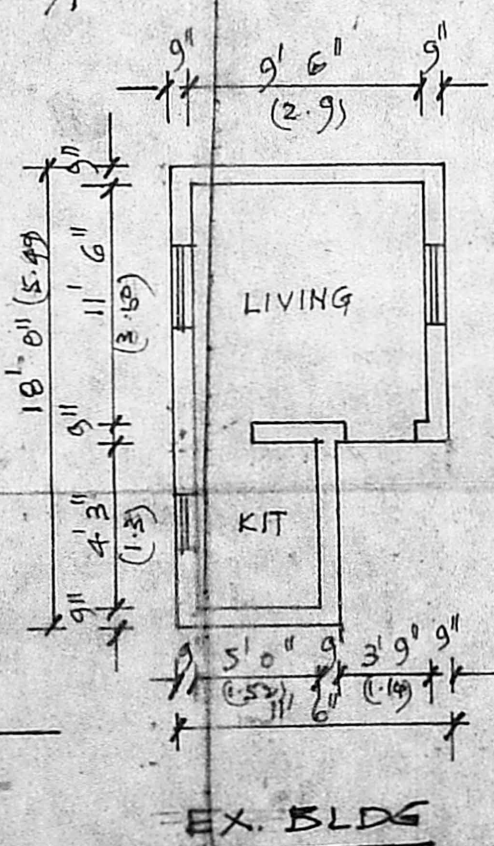
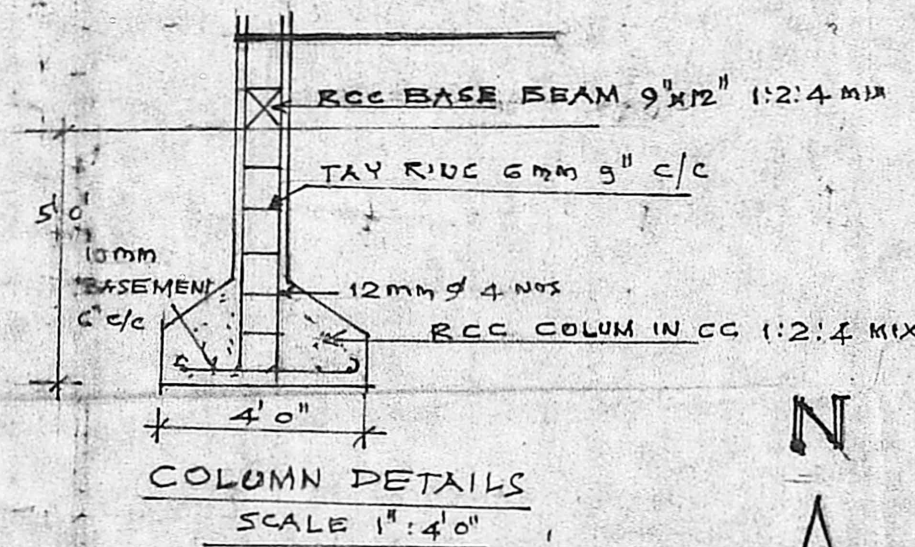

EX. BLDG

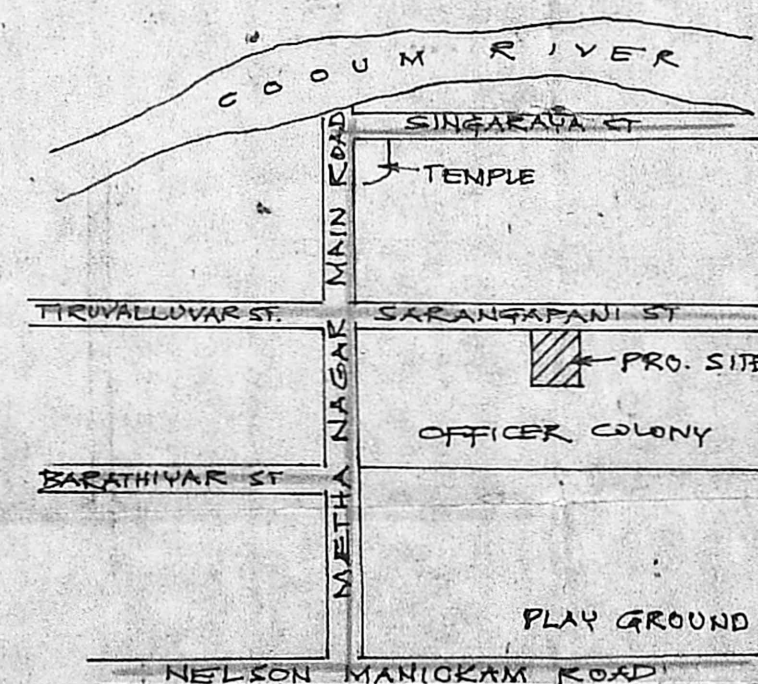

B. Purnananda
 OWNER.

M. R. Deena Kumar
M. R. DEENA KUMAR, D.C.E.
 Consulting Civil Engineer & Contractor,
 Madras Corporation Licensed Surveyor,
 LICENCE NO. 139
 12, SIXTH MAIN ROAD,
 JAWAHAR NAGAR AGARAM,
 MADRAS-600 082.
 LICENSED SURVEYOR